

1	100.00	100.00	100.00
2	100.00	100.00	100.00
3	100.00	100.00	100.00
4	100.00	100.00	100.00
5	100.00	100.00	100.00
6	100.00	100.00	100.00
7	100.00	100.00	100.00
8	100.00	100.00	100.00
9	100.00	100.00	100.00
10	100.00	100.00	100.00
11	100.00	100.00	100.00
12	100.00	100.00	100.00
13	100.00	100.00	100.00
14	100.00	100.00	100.00
15	100.00	100.00	100.00
16	100.00	100.00	100.00
17	100.00	100.00	100.00
18	100.00	100.00	100.00
19	100.00	100.00	100.00
20	100.00	100.00	100.00
21	100.00	100.00	100.00
22	100.00	100.00	100.00
23	100.00	100.00	100.00
24	100.00	100.00	100.00
25	100.00	100.00	100.00
26	100.00	100.00	100.00
27	100.00	100.00	100.00
28	100.00	100.00	100.00
29	100.00	100.00	100.00
30	100.00	100.00	100.00
31	100.00	100.00	100.00
32	100.00	100.00	100.00
33	100.00	100.00	100.00
34	100.00	100.00	100.00
35	100.00	100.00	100.00
36	100.00	100.00	100.00
37	100.00	100.00	100.00
38	100.00	100.00	100.00
39	100.00	100.00	100.00
40	100.00	100.00	100.00
41	100.00	100.00	100.00
42	100.00	100.00	100.00
43	100.00	100.00	100.00
44	100.00	100.00	100.00
45	100.00	100.00	100.00
46	100.00	100.00	100.00
47	100.00	100.00	100.00
48	100.00	100.00	100.00
49	100.00	100.00	100.00
50	100.00	100.00	100.00

FILED
GREENVILLE COUNTY, S. C.
MAY 10 1980
WALTER W. WATSON, JR.
PLATTEAU

LINE	BEARING	LENGTH	AREA
1	N 89° 59' 54" W	100.00	100.00
2	S 89° 59' 54" E	100.00	100.00
3	S 89° 59' 54" E	100.00	100.00
4	N 89° 59' 54" W	100.00	100.00
5	N 89° 59' 54" W	100.00	100.00
6	S 89° 59' 54" E	100.00	100.00
7	S 89° 59' 54" E	100.00	100.00
8	N 89° 59' 54" W	100.00	100.00
9	N 89° 59' 54" W	100.00	100.00
10	S 89° 59' 54" E	100.00	100.00
11	S 89° 59' 54" E	100.00	100.00
12	N 89° 59' 54" W	100.00	100.00
13	N 89° 59' 54" W	100.00	100.00
14	S 89° 59' 54" E	100.00	100.00
15	S 89° 59' 54" E	100.00	100.00
16	N 89° 59' 54" W	100.00	100.00
17	N 89° 59' 54" W	100.00	100.00
18	S 89° 59' 54" E	100.00	100.00
19	S 89° 59' 54" E	100.00	100.00
20	N 89° 59' 54" W	100.00	100.00
21	N 89° 59' 54" W	100.00	100.00
22	S 89° 59' 54" E	100.00	100.00
23	S 89° 59' 54" E	100.00	100.00
24	N 89° 59' 54" W	100.00	100.00
25	N 89° 59' 54" W	100.00	100.00
26	S 89° 59' 54" E	100.00	100.00
27	S 89° 59' 54" E	100.00	100.00
28	N 89° 59' 54" W	100.00	100.00
29	N 89° 59' 54" W	100.00	100.00
30	S 89° 59' 54" E	100.00	100.00
31	S 89° 59' 54" E	100.00	100.00
32	N 89° 59' 54" W	100.00	100.00
33	N 89° 59' 54" W	100.00	100.00
34	S 89° 59' 54" E	100.00	100.00
35	S 89° 59' 54" E	100.00	100.00
36	N 89° 59' 54" W	100.00	100.00
37	N 89° 59' 54" W	100.00	100.00
38	S 89° 59' 54" E	100.00	100.00
39	S 89° 59' 54" E	100.00	100.00
40	N 89° 59' 54" W	100.00	100.00
41	N 89° 59' 54" W	100.00	100.00
42	S 89° 59' 54" E	100.00	100.00
43	S 89° 59' 54" E	100.00	100.00
44	N 89° 59' 54" W	100.00	100.00
45	N 89° 59' 54" W	100.00	100.00
46	S 89° 59' 54" E	100.00	100.00
47	S 89° 59' 54" E	100.00	100.00
48	N 89° 59' 54" W	100.00	100.00
49	N 89° 59' 54" W	100.00	100.00
50	S 89° 59' 54" E	100.00	100.00

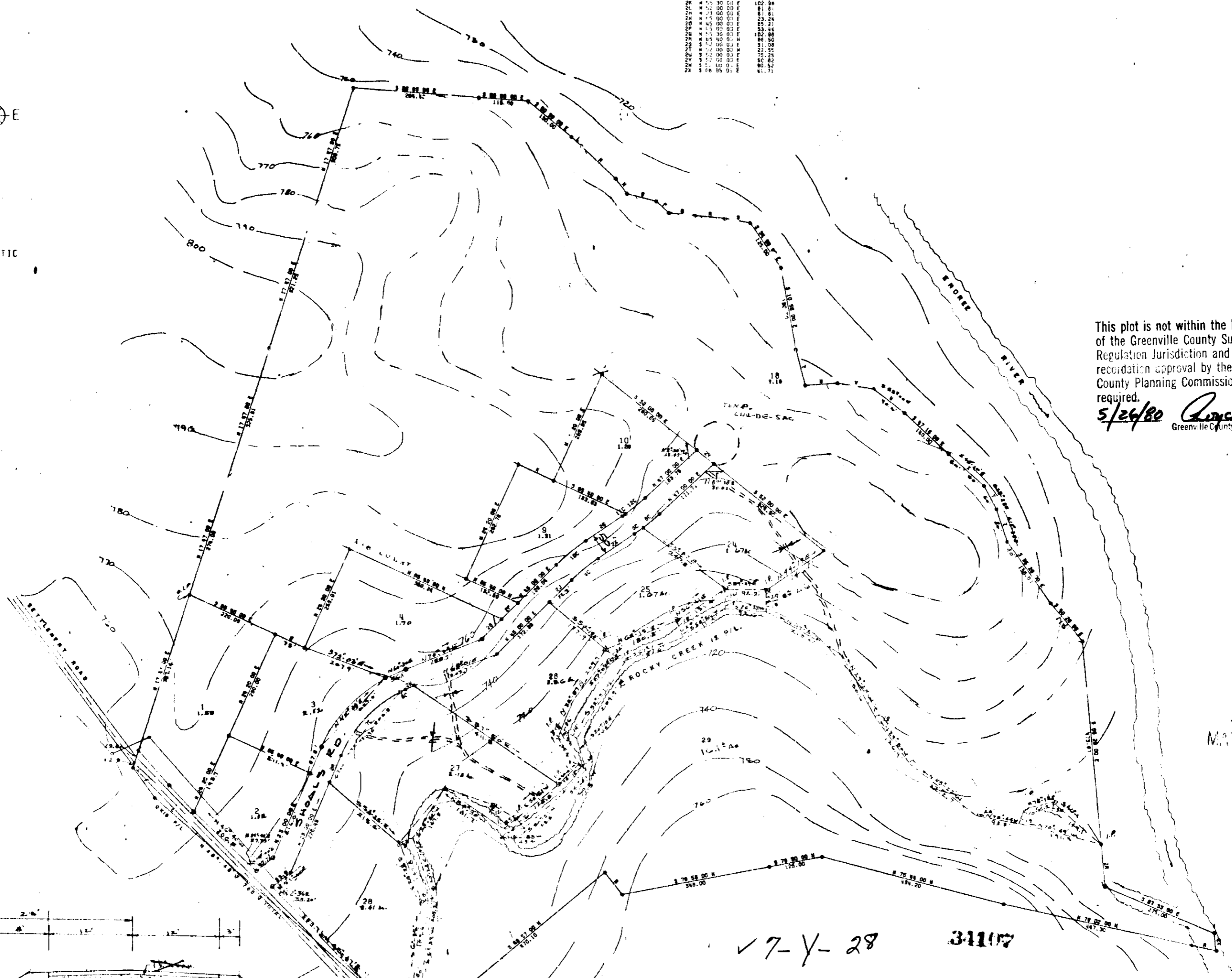
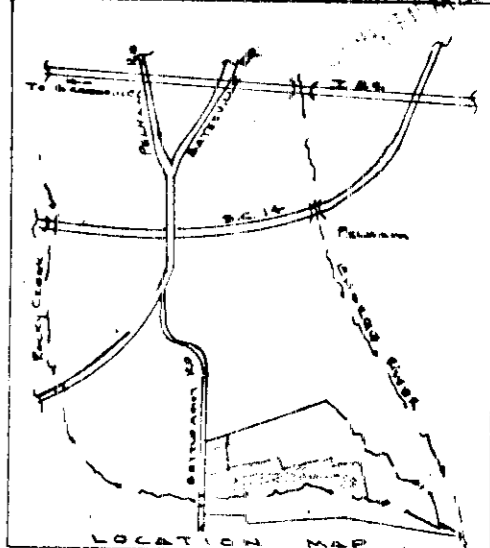

This plot is not within the limits of the Greenville County Subdivision Regulation Jurisdiction and therefore recordation approval by the Greenville County Planning Commission is not required.
5/26/80 *Walter W. Watson, Jr.*
Greenville County Planning Commission

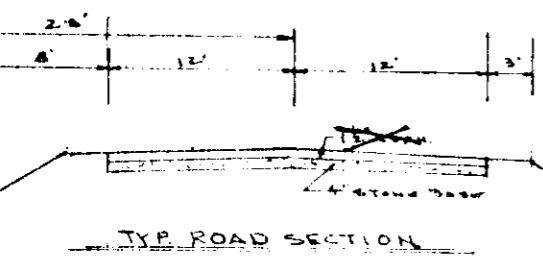

15' DRAINAGE EASEMENT AS SHOWN
25' BLD. SET BACK LINE

NOTE
REVISED 11-27-79

10' DRAINAGE EASEMENT ALONG ALL SIDE AND REAR LOT LINES (S.E.A. SIDE)

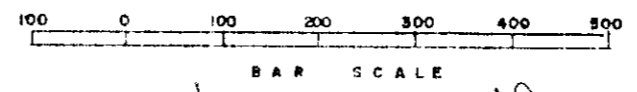

7-Y-28 31107
WALTER W. WATSON, JR.
PLATTEAU
GREENVILLE COUNTY, S. C.
LOT 5, 1, 2, 3, 4, 9, 10, 24, 25, 26, 27, 28

I CERTIFY THE ABOVE TRACT HAS BEEN SURVEYED AND IS AS SHOWN.

Walter W. Watson, Jr.
S.C. R.S. NO. 4038

BUTLER TOWN
GREENVILLE
SOUTH CAROLINA

"CHERRY HILL"	
WILLIAM C. B.	KERMIT I. GOULD
ELIZABETH C. LIVINGSTON	SCALE UP
NO. OF ACRES 6.8	MILES 0.27
NO. OF LOTS 11	DATE 8/8/79
SCALE: 1" = 100'	
100 50 0 100 200 300	